FIRST STEP
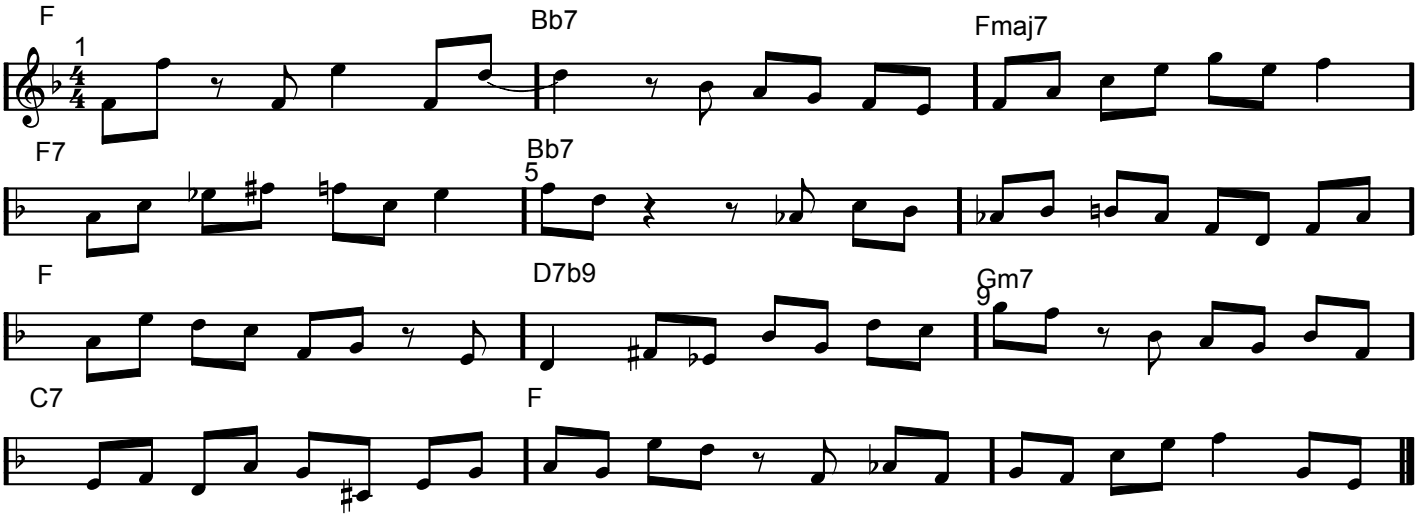
Gianni Bonanno