

Peter Machajdík

NAMAH

string orchestra and woodblock

MAKE MUSIC, NOT WAR
CREATE INSTEAD OF DESTROY

Peter Machajdík

NAMAH

for peace on earth

for string orchestra and wood-block
pour orchestre à cordes et wood-block
per orchestra d'archi e legno
für Streichorchester und Holzblock

[2000]

Full Score

www.machajdik.com

NAMAH

FOR PEACE ON EARTH

for string orchestra and wood-block
pour orchestre à cordes et wood-block
per orchestra d'archi e legno
für Streichorchester und Holzblock

Commissioned by the New Slovak Music Festival 2000

World premiere: 9 November 2002
Concert Hall of the Slovak Radio Bratislava
Chamber Soloists Bratislava, Anu Tali, conductor

NAMAH

FOR PEACE ON EARTH

Full Score

c. 11'00"

Peter Machajdík

makh . eye . deek

マハイジック

马海迪克

A **Largo** ♩ = 54 (>50) *tranquilissimo*

The score is for a full orchestra, specifically focusing on the string and woodwind sections. It is in 2/4 time and marked 'Largo' with a tempo of 54 beats per minute (or slightly over 50). The dynamics range from *pp* (pianissimo) to *ff* (fortissimo), with a 'poco a poco crescendo' instruction. The woodwinds (Legno) are marked with a 'flautando' effect. The strings (Violino I-IV, Viola I-II, Violoncello I-III, Contrabbasso) are marked 'legato'.

Legno

Violino I
legato
pp poco a poco crescendo sino al ff

Violino II
legato
pp poco a poco crescendo sino al ff

Violino III
flautando
pp poco a poco crescendo sino al ff

Violino IV
pp poco a poco crescendo sino al ff

Viola I
pp poco a poco crescendo sino al ff

Viola II
legato
pp poco a poco crescendo sino al ff

Violoncello I + II
legato
pp poco a poco crescendo sino al ff

Violoncello III
legato
pp poco a poco crescendo sino al ff

Contrabbasso
legato
pp poco a poco crescendo sino al ff

10

Legno

10

VI. I

VI. II *legato*

VI. III

VI. IV

Va. I

Va. II *legato*

Vc. I + II *legato*

Vc. III

10

Cb.

21

Legno

A single staff for woodwinds (Legno) containing a whole rest for the duration of the page.

VI. I

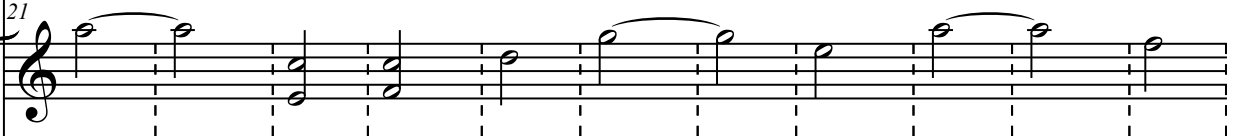

VI. II

VI. III

VI. IV

Va. I

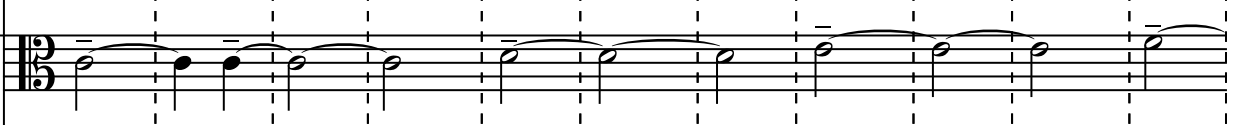

Va. II

Vc. I + II

Vc. III

Cb.

32

Legno

VI. I

VI. II

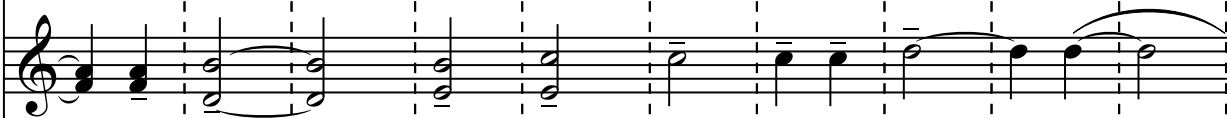

VI. III

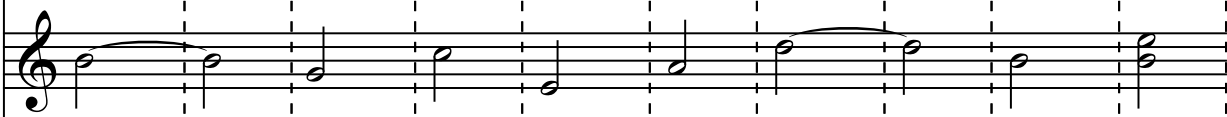

VI. IV

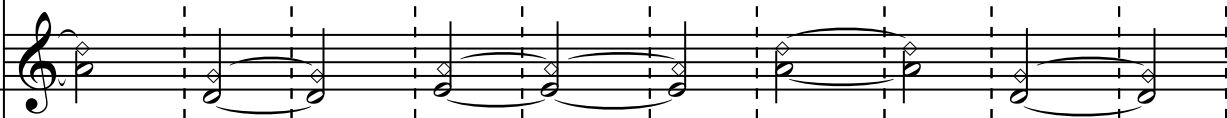

Va. I

Va. II

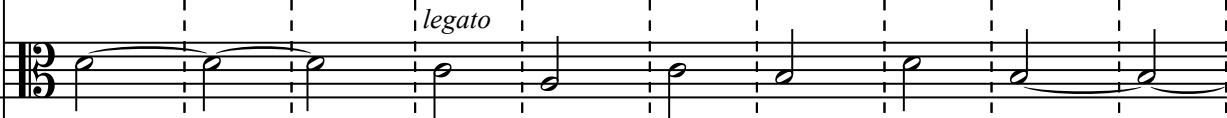

Vc. I + II

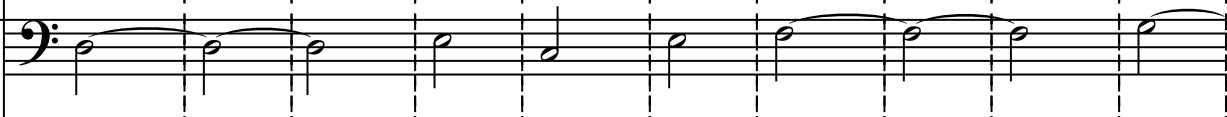

Vc. III

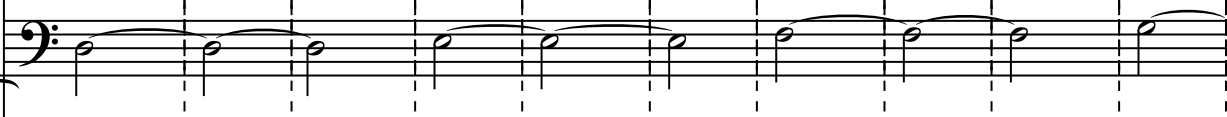

Cb.

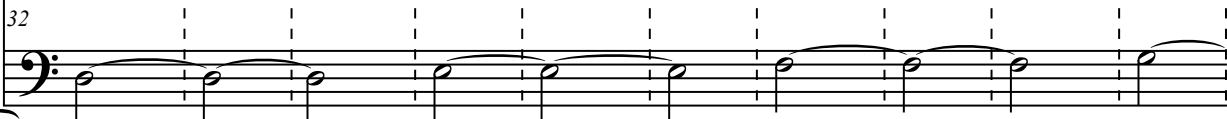

Legno

42
VI. I

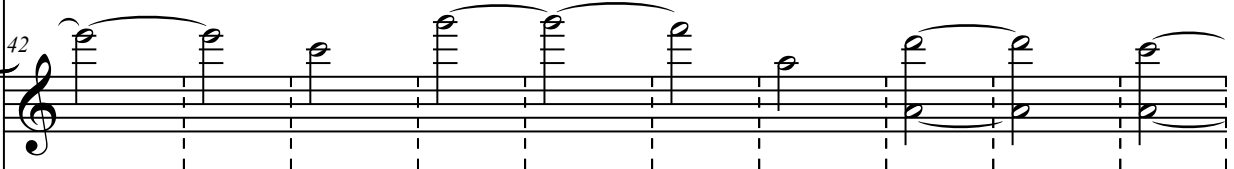

VI. II

VI. III

VI. IV

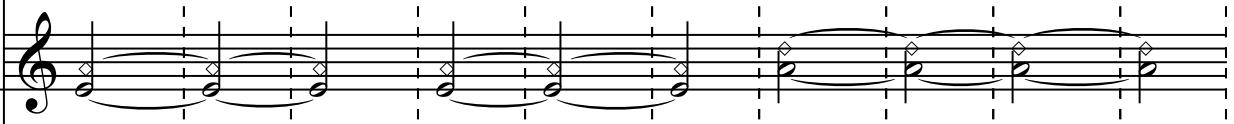

Va. I

Va. II

Vc. I + II

Vc. III

42
Cb.

Legno

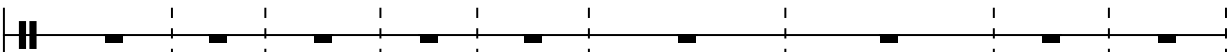

52
VI. I

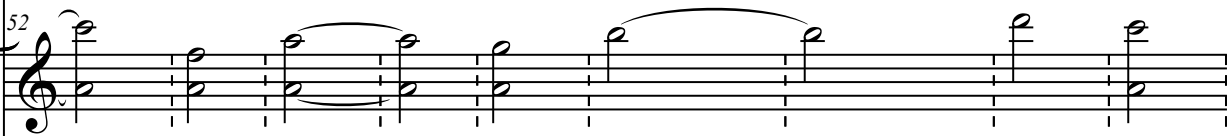

VI. II

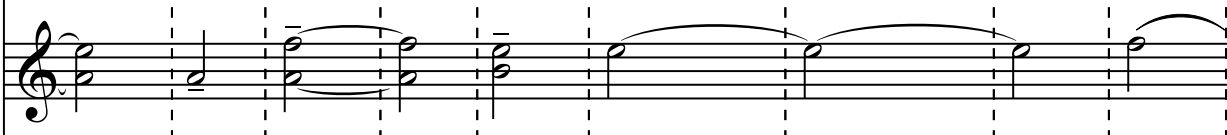

VI. III

div. uniti

VI. IV

Va. I

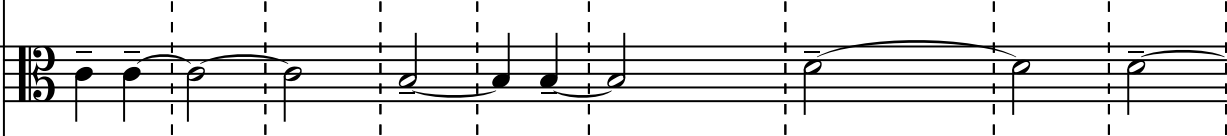

Va. II

legato

Vc. I + II

Vc. III

Cb.

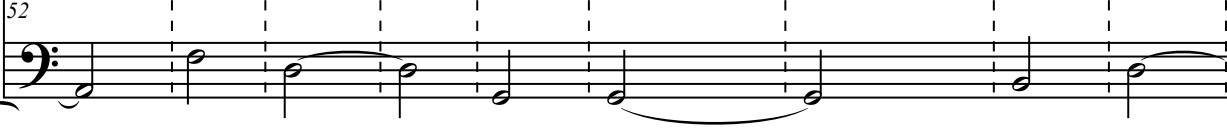

61

Legno

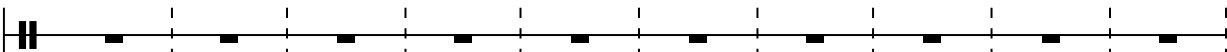

VI. I

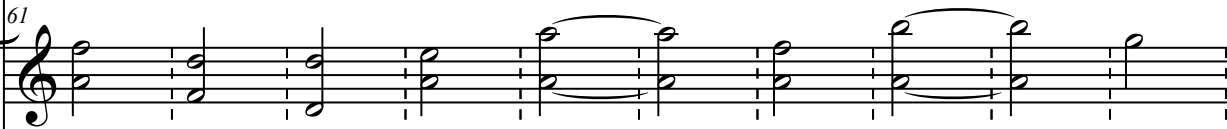

VI. II

VI. III

VI. IV

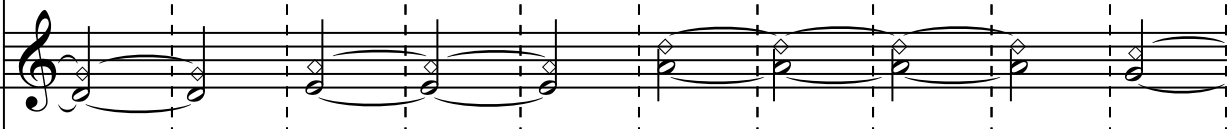

Va. I

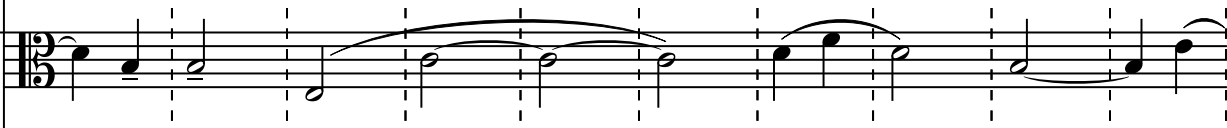

Va. II

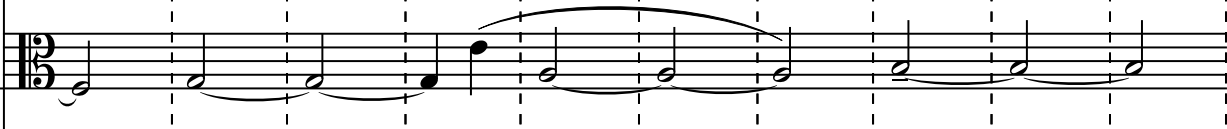

Vc. I + II

Vc. III

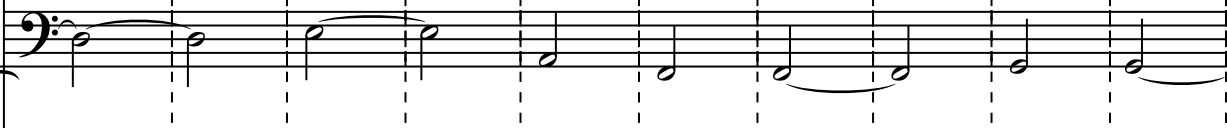

Cb.

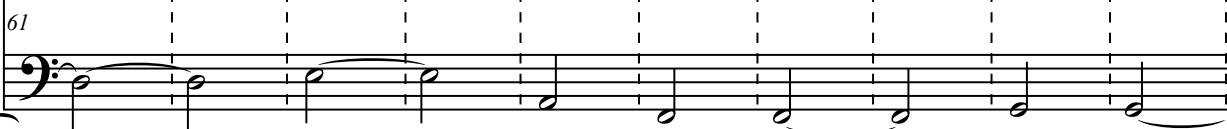

71

Legno

VI. I

VI. II

VI. III

VI. IV

Va. I

Va. II

Vc. I + II

Vc. III

Cb.

84

Legno

VI. I

VI. II

VI. III

VI. IV

Va. I

Va. II

Vc. I + II

Vc. III

Cb.

(legato)

84

84

Legno

VI. I

VI. II

VI. III

VI. IV

Va. I

Va. II

Vc. I + II

Vc. III

Cb.

105

Legno

VI. I

VI. II

VI. III

VI. IV

Va. I

Va. II

Vc. I + II

Vc. III

Cb.

Legno

VI. I

VI. II

VI. III

VI. IV

Va. I

Va. II

Vc. I + II

Vc. III

Cb.

B

116

Legno

VI. I

VI. II

VI. III

VI. IV

Va. I

Va. II

Vc. I + II

Vc. III

Cb.

116

3

fff

3

3

6

6

fff

6

6

spiccato

6

6

6

6

fff

ord.

fff

p

3

fff

spiccato

6

ord.

fff

fff

116

fff

119

Legno

VI. I

VI. II

VI. III

VI. IV

Va. I

Va. II

Vc. I + II

Vc. III

Cb.

128

Legno

128

130

137

VI. I

VI. II

VI. III

VI. IV

Va. I

Va. II

Vc. I + II

Vc. III

128

Cb.

138

C

Legno

VI. I

VI. II

VI. III

VI. IV

Va. I

Va. II

Vc. I + II

Vc. III

Cb.

147

Legno

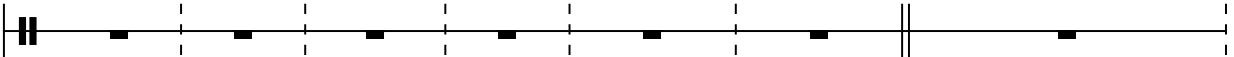

VI. I

147

VI. II

VI. III

VI. IV

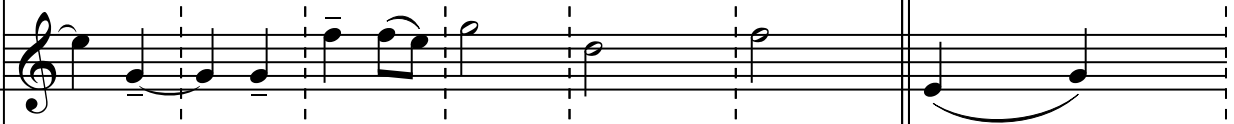

Va. I

Va. II

Vc. I + II

Vc. III

Cb.

147

div.

spiccato

spiccato

Legno

VI. I

VI. II

VI. III

VI. IV

Va. I

Va. II

Vc. I + II

Vc. III

Cb.

154

154

154

157

Legno

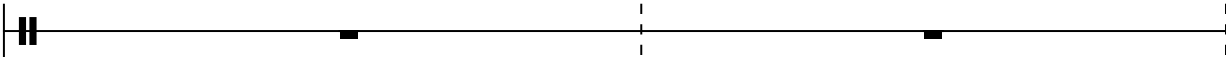

VI. I

157

VI. II

VI. III

VI. IV

Va. I

Va. II

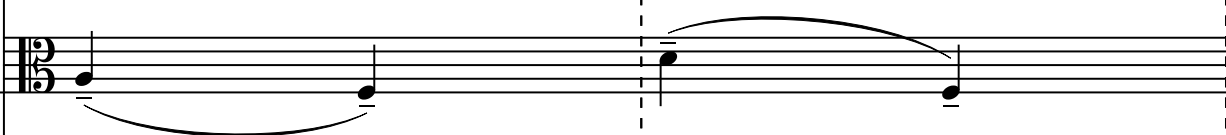

Vc. I + II

Vc. III

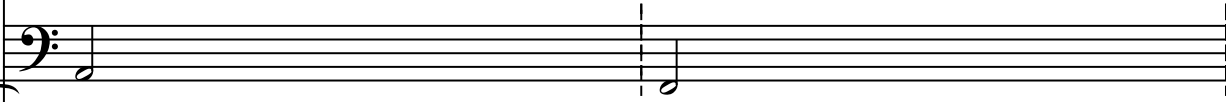

Cb.

157

Legno

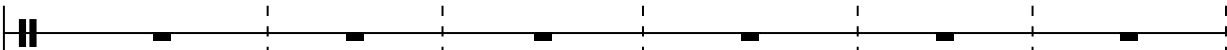

VI. I

VI. II

VI. III

VI. IV

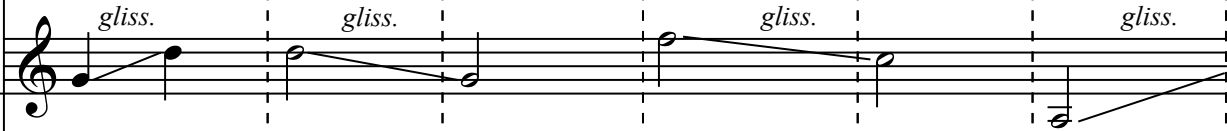

Va. I

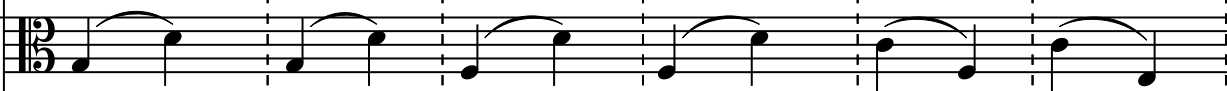

Va. II

Vc. I + II

Vc. III

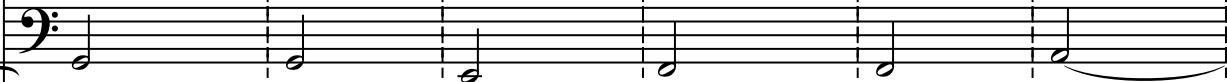

Cb.

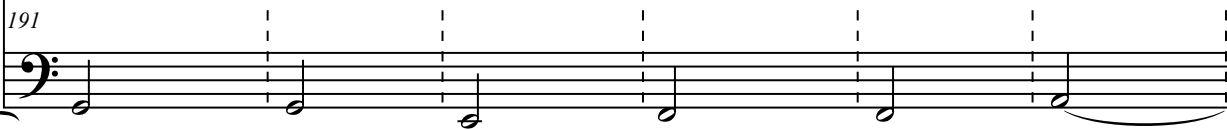

201

Legno

201

VI. I

VI. II

VI. III

VI. IV

Va. I

Va. II

Vc. I + II

Vc. III

201

Cb.

F

209

poco rallentando **Largo** (sostenuto tranquillo)

Legno

VI. I

VI. II

VI. III

VI. IV

Va. I

Va. II

Vc. I + II

Vc. III

Cb.

209

III sul pont.
IV

div.

p ma ben sonore

ord.

p ma ben sonore

p

p

ord.

p ma ben sonore

p

p

209

p

p

G **Meno mosso**

219

Legno

VI. I *pp* *uniti*

VI. II *pp* *pizz.* *div. arco* *uniti*

VI. III *pp* *pizz.* *div. arco* *s.p.*

VI. IV *pp* *ord. uniti*

Va. I *pp*

Va. II *pp* *pizz.* *div. arco* *unite*

Vc. I + II *pp* *Vc. I* *Vc. II* *Vc. I*

Vc. III *pp* *pizz.*

Cb. *pp* *pizz.*

219

Legno

229

VI. I

VI. II *gliss.*

VI. III *gliss.*

VI. IV

Va. I

Va. II *gliss.*

Vc. I + II

Vc. I *gliss.*

Vc. II

ppp 13 *pp*

Vc. III

229

Cb.

238

Legno

238

VI. I

VI. II

VI. III

VI. IV

Va. I

Va. II

Vc. I + II

Vc. III

Cb.

238

248

ppp

uniti ord.

pizz.

arco

ppp

pp

250

Legno

250

254

VI. I

VI. II

VI. III

VI. IV

Va. I

Va. II

Vc. I + II

Vc. III

Cb.

250

ppp *pp*

dolce
p

dolce
p

pp

p

3

3

3

allargando

H

a tempo

260

Legno

260

VI. I

VI. II

VI. III

VI. IV

Va. I

Va. II

Vc. I + II

Vc. III

260

Cb.

dolce

gliss.

pp

flautando

div.

arco

arco

270

Legno

270

VI. I

VI. II

VI. III

VI. IV

Va. I

Va. II

Vc. I + II

Vc. III

270

Cb.

Detailed description of the musical score: The score is for measures 270 and 271. The woodwinds (Legno, VI. I-IV) and strings (Va. I-II, Vc. I+II-III, Cb.) play a rhythmic pattern of eighth notes. The violins (VI. I-IV) play a melodic line of quarter notes. In measure 271, the woodwinds and strings have rests, while the violins continue their melodic line. The score is written in a common time signature and features a variety of musical notations including slurs, ties, and rests.

Legno

VI. I

VI. II

VI. III

VI. IV

Va. I

Va. II

Vc. I + II

Vc. III

Cb.

dim. al niente

dim. al niente

Berlin, 2020

Please send information about any public performance(s) of **NAMAH** before the concert(s) to the composer via <https://www.machajdik.com/public.html>

Your information about the concert(s) will be put on Peter Machajdik's official website <https://www.machajdik.com>

According to the General Terms and Conditions you need to apply all concert information to the author rights society (performance rights organization) in the country of the public performance of **NAMAH** [e.g., GEMA, PRS, PPL, ASCAP, SACEM, BUMA STEMRA, SESAC, BMI, SOCAN, SODRAC, CMRRA, APRA AMCOS, SIAE, AKM, SABAM, SUISA, OSA, STIM, IMRO, TEOSTO, NCB, Koda, TONO, SGAE, SOZA, SPA, ZAIKS, SOKOJ, HDS-ZAMP, SAZAS, UCMR-ADA, LATGA, EAU, AKKA-LAA, AMUS, ARTISJUS, AUTODIA, GEA, STEF, MUSICAUTOR, SACM, JASRAC 「日本音楽著作権協会」, UNISON, MSG, WAMI, KOMCA (한국음악저작권협회), SADAIC, MESAM, MCSC (中国音乐著作权协会), CASH (香港作曲家及作词家协会), IPRS, ABRAMUS, MACA (作曲家、作家及出版社協會), UACRR (YAACP), VCPMC, SAMRO, MACP, MUST (社團法人中華音樂著作權協會), ACUM (αρκι"μ), MÜYORBIR, ВОИС, RAO (PAO)].

For a recording of **NAMAH** you are kindly requested to send a sample of a sound file to Peter Machajdik via <https://www.machajdik.com/public.html>

Thanks!

For information about the composer, please visit <https://www.machajdik.com>

Composed with 