crying flute
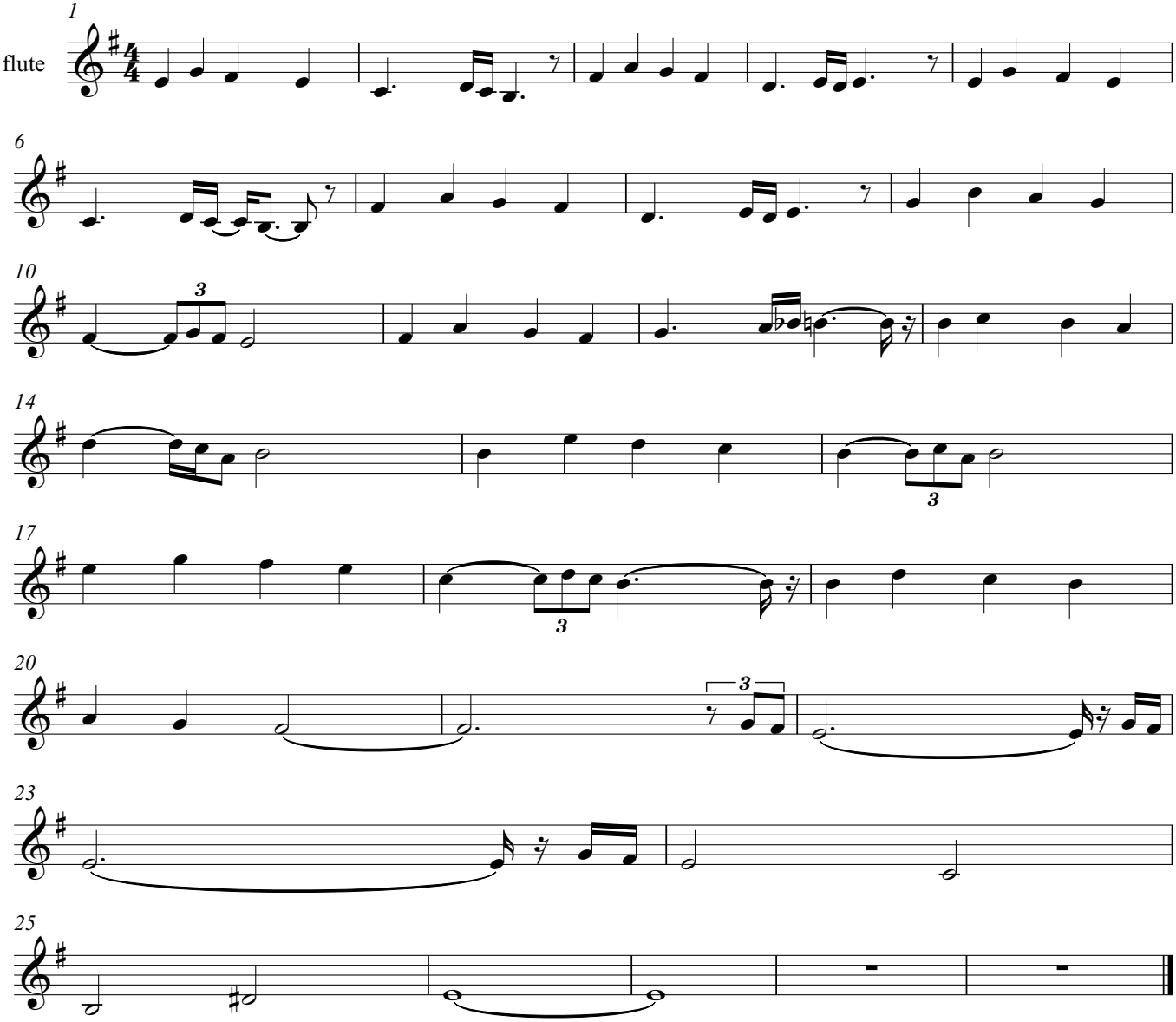
andrea rossi