Durata: 3'20"

KYRIE

Peter Machajdík
[makh - eye -dick]

Lento ♩ = 50

Soprani: *p legato* — Ky - ri - e, Ky - ri - e, Ky - ri - e, Ky - ri - e,

Alti: *p legato* — Ky - ri Ky - ri - e, Ky - ri - e, Ky - ri - e, Ky - ri -

Tenori: *p legato* — Ky - ri - e, Ky - ri - e, Ky - ri - e, Ky - ri - e, Ky -

Bassi: *p legato* — Ky - - ri - e, Ki - ri - e, Ky - ri - e, Ky - ri - e,

14

S: Ky - ri - e, Ky - ri - e, Ky - ri - e, *f* Ky - ri - e, Ky - ri -

A: e, Ky - ri - e, Ky - ri - e, Ky - ri - *f* e, Ky - ri - e, Ky - ri -

T: ri - e, Ky - ri - e, Ky - ri - e, Ky - *f* ri - e, Ky - ri - e, Ky -

B: Ky - ri - e, Ky - ri - e, Ky - ri - e, *f* Ky - ri - e, Ky - ri - e,

Copyright © 2011 by Peter Machajdík
(all rights reserved)
GEMA SOZA
www.machajdik.de

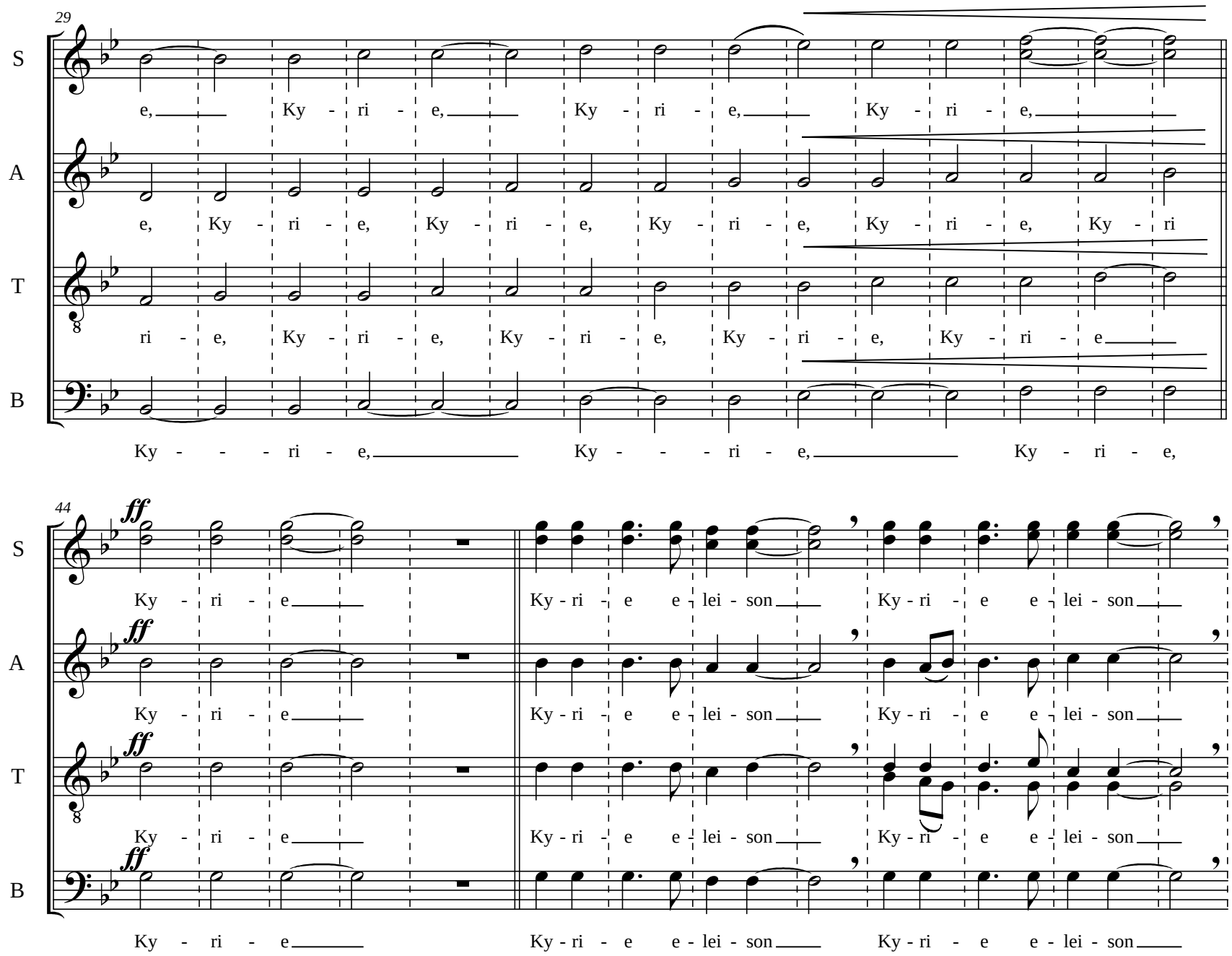
29
S
e, Ky - ri - e, Ky - ri - e, Ky - ri - e,
A
e, Ky - ri - e, Ky - ri - e, Ky - ri - e, Ky - ri - e, Ky - ri
T
ri - e, Ky - ri - e, Ky - ri - e, Ky - ri - e, Ky - ri - e
B
Ky - - - ri - e, Ky - - - ri - e, Ky - ri - e,
44
ff
S
Ky - ri - e Ky - ri - e e - lei - son Ky - ri - e e - lei - son
A
Ky - ri - e Ky - ri - e e - lei - son Ky - ri - e e - lei - son
T
Ky - ri - e Ky - ri - e e - lei - son Ky - ri - e e - lei - son
B
Ky - ri - e Ky - ri - e e - lei - son Ky - ri - e e - lei - son

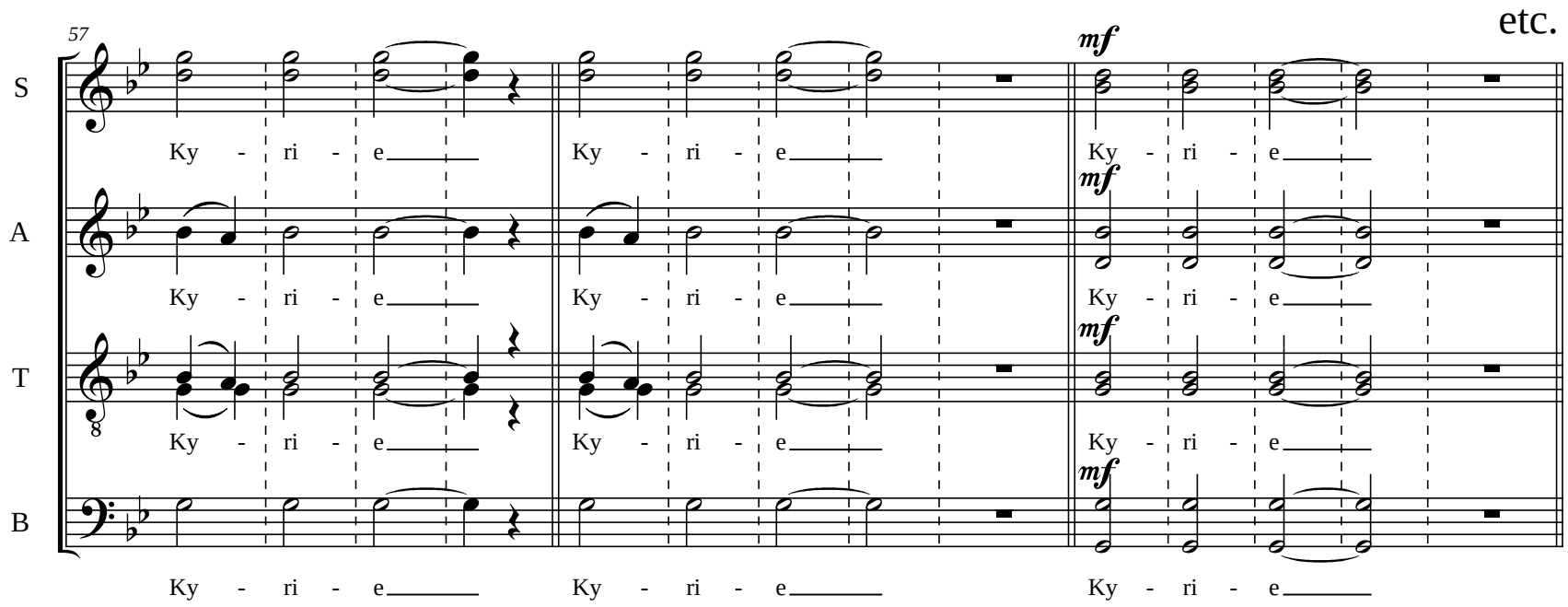

For the complete score please write to

bluedeepmusic (at) online.de