

Alain Lefébure

Furioso

Violon et Piano

Copyright :Sacem 2004 -Paris-France
Rights reserved for all countries

Furioso

Allegro

Alain Lefébure

Violin

Piano ♩ = 104

Solo

4

7

10

13

16

19

22

25

Copyright Sacem Paris
Rights reserved for all countries

28

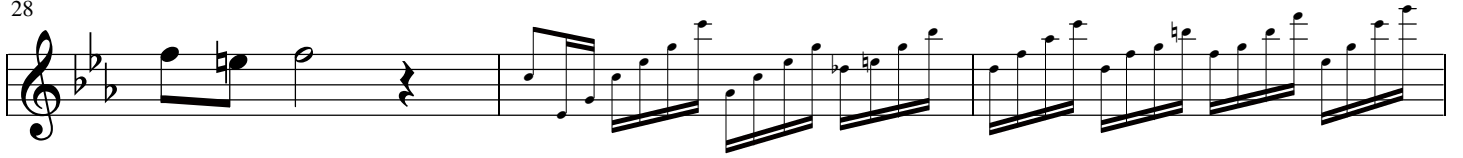

31

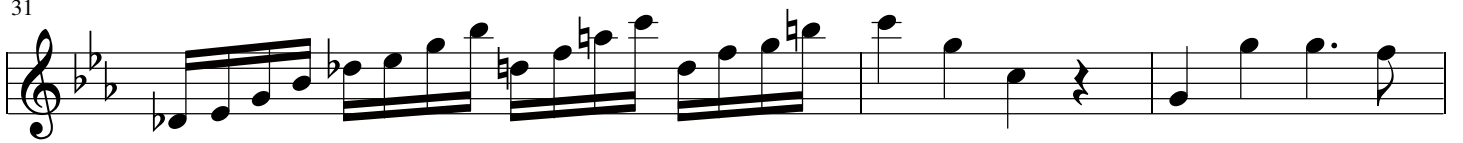

34

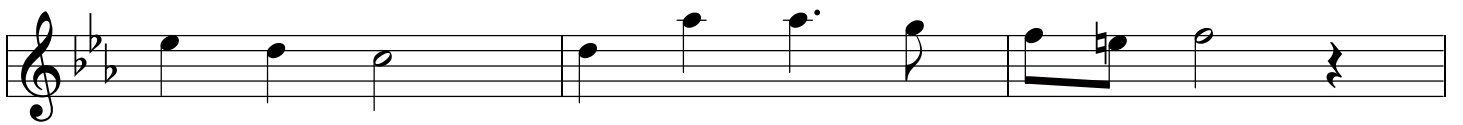

37

40

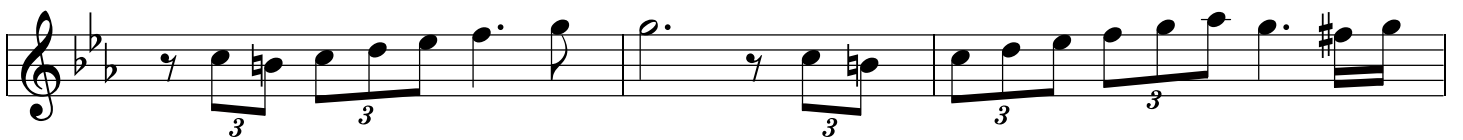

43

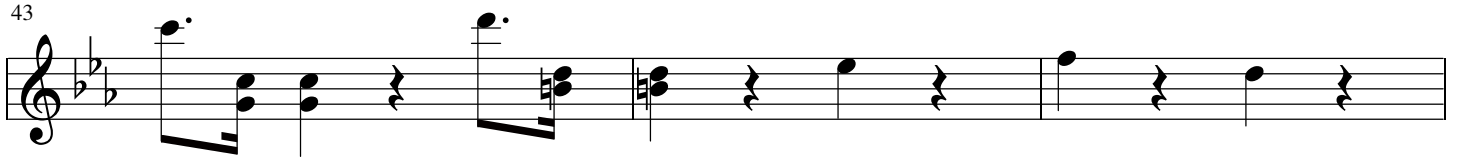

46

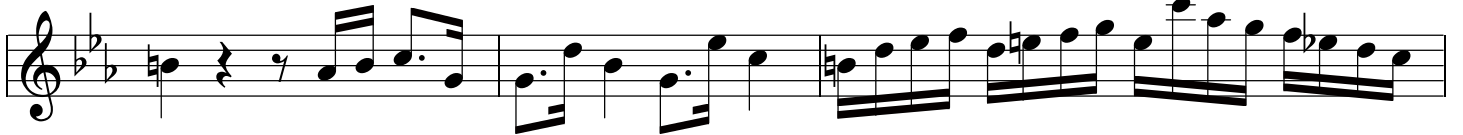

49

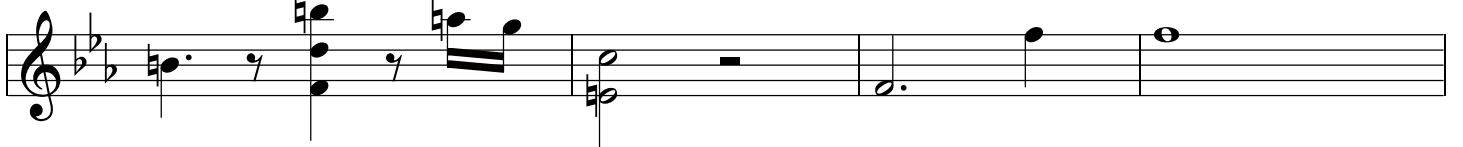

53

56

59

62

65

68 **Piano**

71 **Solo**

74

77

80

Furioso

Allegro

Alain Lefébure

$\text{♩} = 104$

Violon

Piano

Violon: Treble clef, 4/4 time signature. Measures 1-3 contain rests.

4

Violon: Treble clef, 4/4 time signature. Measure 4: Rest. Measure 5: Quarter note. Measure 6: Quarter note.

7

Violon: Treble clef, 4/4 time signature. Measure 7: Eighth notes with triplets. Measure 8: Eighth notes with triplets. Measure 9: Eighth notes with triplets.

Copyright : Sacem Paris
Rights reserved for all countries

Page 1

10

13

16

19

22

25

46

49

52

55

58

61

64

67

70

73

76

80
